

## **Safeguarding and Welfare Requirement: Information and Records**

Providers must maintain records and obtain and share information to ensure the safe and efficient management of the setting, and to help ensure the needs of all children are met.



## **10.7 Provider records**

### **Policy statement**

We keep records and documentation for the purpose of maintaining our charity. These include:

- Records pertaining to our registration.
- Rental documents and other contractual documentation pertaining to amenities, services and goods.
- Financial records pertaining to income and expenditure.
- Risk assessments.
- Employment records of our staff including their name, home address and telephone number.

We consider our records as confidential based on the sensitivity of information, such as with employment records. These confidential records are maintained with regard to the framework of the General Data Protection Regulations (2018), further details are given in our Privacy Notice and the Human Rights Act (1998).

This policy and procedure should be read alongside our Privacy Notice, Confidentiality and Client Access to Records Policy and Information Sharing Policy.

### **Procedures**

- All records are the responsibility of our management team who ensure they are kept securely.
- All our records are kept in an orderly way in files and filing is kept up-to-date.
- Our financial records are kept up-to-date for audit purposes.
- We maintain health and safety records; these include risk assessments, details of checks or inspections and guidance etc.
- Our Ofsted registration certificate is displayed.
- Our Public Liability insurance certificate is displayed.
- All our employment and staff records are kept securely and confidentially.

We notify Ofsted of any:

- change in the address of our premises;
- change to our premises which may affect the space available to us or the quality of childcare we provide;

- change to the name and address of our registered provider, or the provider's contact information and address;
- Change to the person managing our provision;
- significant event which is likely to affect our suitability to look after children;
- other event as detailed in the *Statutory Framework for the Early Years Foundation Stage* (DfE 2017).

*Pandemic Outbreak*

During any pandemic outbreak (such as COVID-19) there may be the need to keep additional records as part of outbreak management.

A central record of all confirmed cases of any pandemic disease that affect any member of staff or service user will be held. This record will not contain personal details about the individual (unless for a member of staff). Records will be kept of individual cases of children/families who are self-isolating due to symptoms. In all cases the principles of data protection will be maintained.

**Legal framework**

- General Data Protection Regulations (GDPR) (2018)
- Human Rights Act 1998

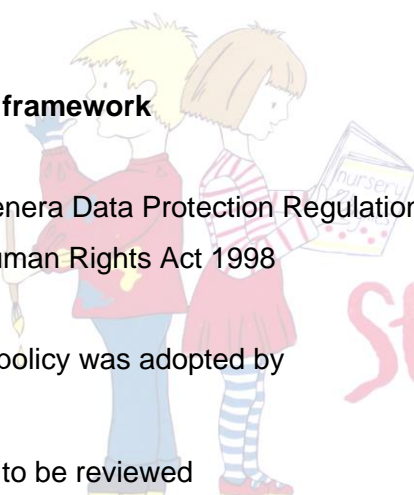

St. Mary's Pre-School

This policy was adopted by	The St Mary's Pre-school	(name of provider)
On	_____	(date)
Date to be reviewed	_____	(date)
Signed on behalf of the provider	_____	
Name of signatory	_____	
Role of signatory (e.g. chair, director or owner)	_____	

▪